Celebrated Selections

FOR

FOUR BANJOS

AS PLAYED BY THE

Famous Bacon Banjo Quintette

OF

HARTFORD, CONN.

ARRANGED BY

FREDERICK J. BACON.

1.	SELECTIONS FROM IL TROVATORE	VERDI $3.00
2.	MARCH TO ARMS	BACON $3.00
3.	OPERATIC POTPOURRI	BACON $3.00
4.	MEDLEY FAMILIAR SCOTCH AIRS	BACON $3.00
5.	THE NIGHTINGALE AND THE FROGS	EILENBERG $3.00
6.	GRAND FANTASIE NATIONAL AIRS	BACON $3.00

Published by Bacon and Burnham Publishing Co. Hartford Conn.

Selections from Il Trovatore.

Anvil Chorus.

1st Banjo.

VERDI.
arr. by F. J. BACON.

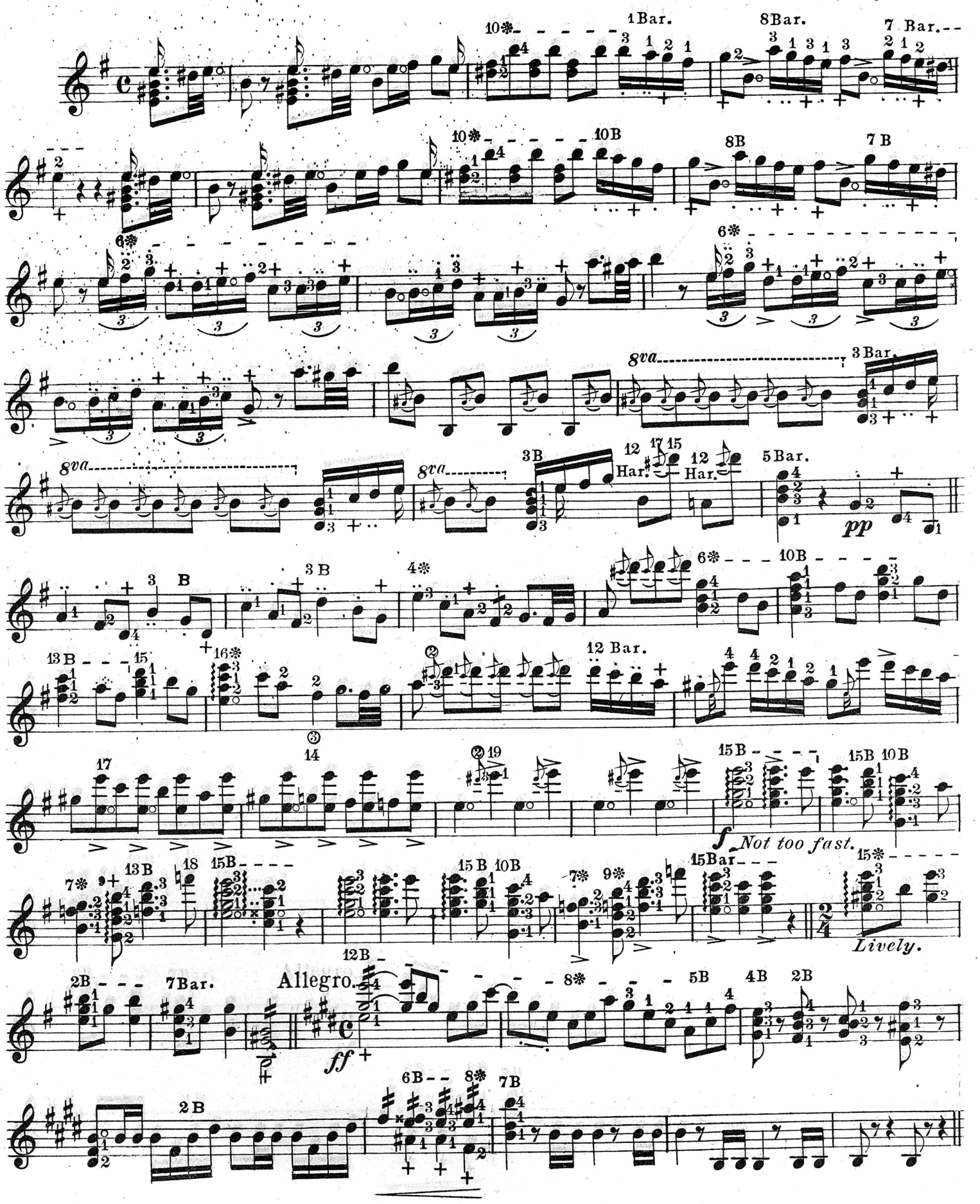

Copyright 1903 by F. J. Bacon.

Marziale.

p *mf* *cres.* *ff* *pp* *p rall.*

Miserere.

Andte

pp *Very slow* *Agitato.* *Tremolo* *Trem.* *4th string* *accel.* *Tremolo upper notes.* *dim.* *rall.* *dolce.* *f* *p* *rit.* *a tempo.* *dim.* *cresc.* *ff*

Anvil Chorus. (1st Banjo) + Thumb notes may be used or not ad lib.